

PCI Los Angeles CA Jan2011-Dec2012

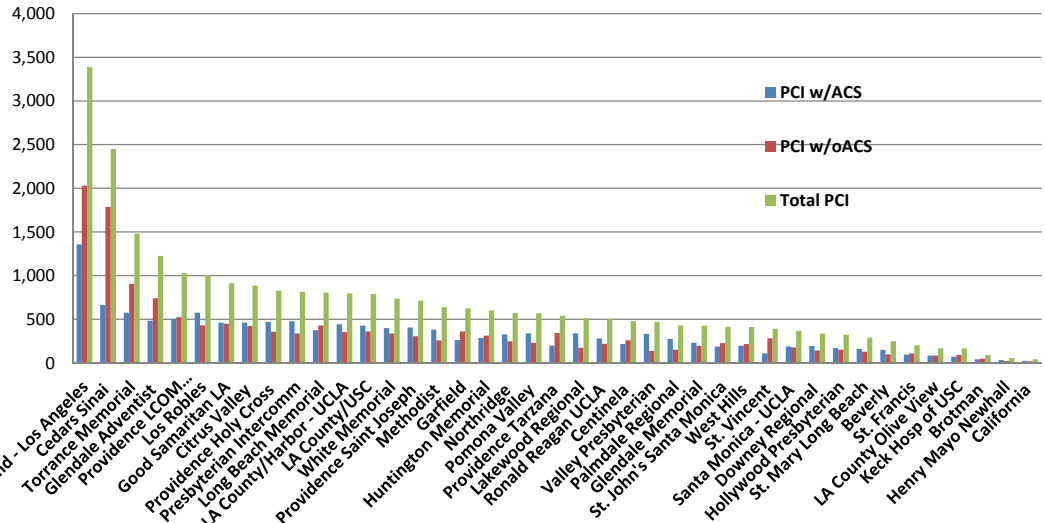

Hospital	PCI w/ACS	PCI w/oACS	Total PCI
Kaiser Fnd - Los Angeles	1,358	2,030	3,388
Cedars Sinai	665	1,787	2,452
Torrance Memorial	576	905	1,481
Glendale Adventist	485	741	1,226
Providence LCOM Torrance	504	524	1,028
Los Robles	575	431	1,006
Good Samaritan LA	463	450	913
Citrus Valley	463	423	886
Providence Holy Cross	470	358	828
Presbyterian Intercomm	479	337	816
Long Beach Memorial	376	430	806
LA County/Harbor - UCLA	444	354	798
LA County/USC	428	361	789
White Memorial	399	338	737
Providence Saint Joseph	408	306	714
Methodist	381	259	640
Garfield	263	362	625
Huntington Memorial	287	314	601
Northridge	327	247	574
Pomona Valley	339	232	571
Providence Tarzana	199	343	542
Lakewood Regional	339	175	514
Ronald Reagan UCLA	283	220	503
Centinela	219	260	479
Valley Presbyterian	333	138	471
Palmdale Regional	276	153	429
Glendale Memorial	232	196	428
St. John's Santa Monica	187	228	415
West Hills	196	217	413
St. Vincent	110	283	393
Santa Monica - UCLA	189	178	367
Downey Regional	194	144	338
Hollywood Presbyterian	171	153	324
St. Mary Long Beach	161	129	290
Beverly	150	100	250
St. Francis	96	108	204
LA County Olive View	84	85	169
Keck Hosp of USC	72	93	165
Brotman	43	50	93
Henry Mayo Newhall	33	23	56
California	24	18	42